

Building Works Feb 2017

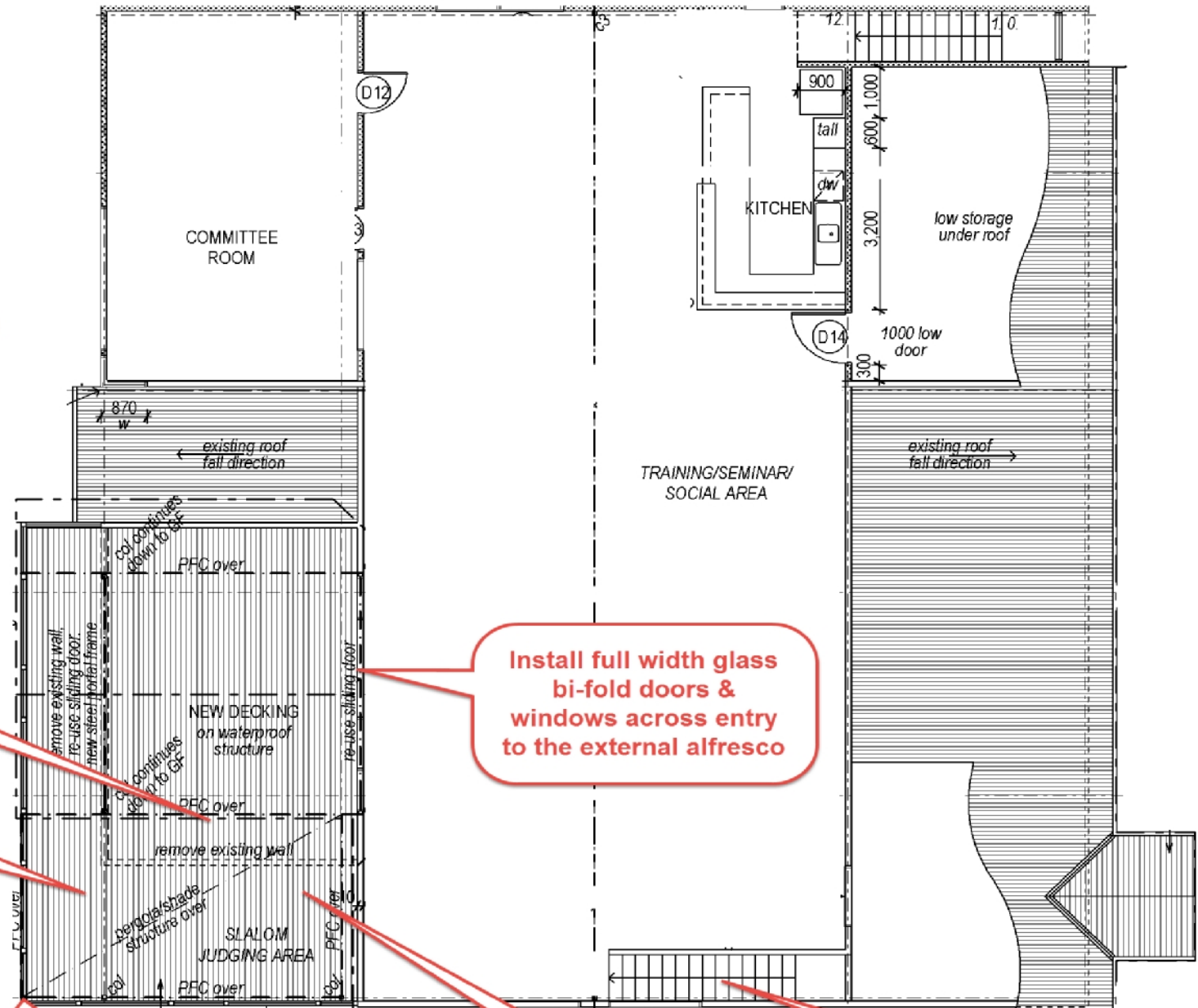

East wall removed and roof cut back to the west to a safe height

New 9 x 6 metre alfresco area which encompasses the existing balcony

Install full width glass bi-fold doors & windows across entry to the external alfresco

New balustrading on eastern and southern sides: marine grade stainless steel wire & fittings

Shade sails over area not covered by roofing

Widen main stairs to 1.5m and install wheelchair lift

